



1 Site - 00 Demolition Plan

1 : 1250



2 Demolition Elevations_Shanganagh Castle Governor's House

1 : 250

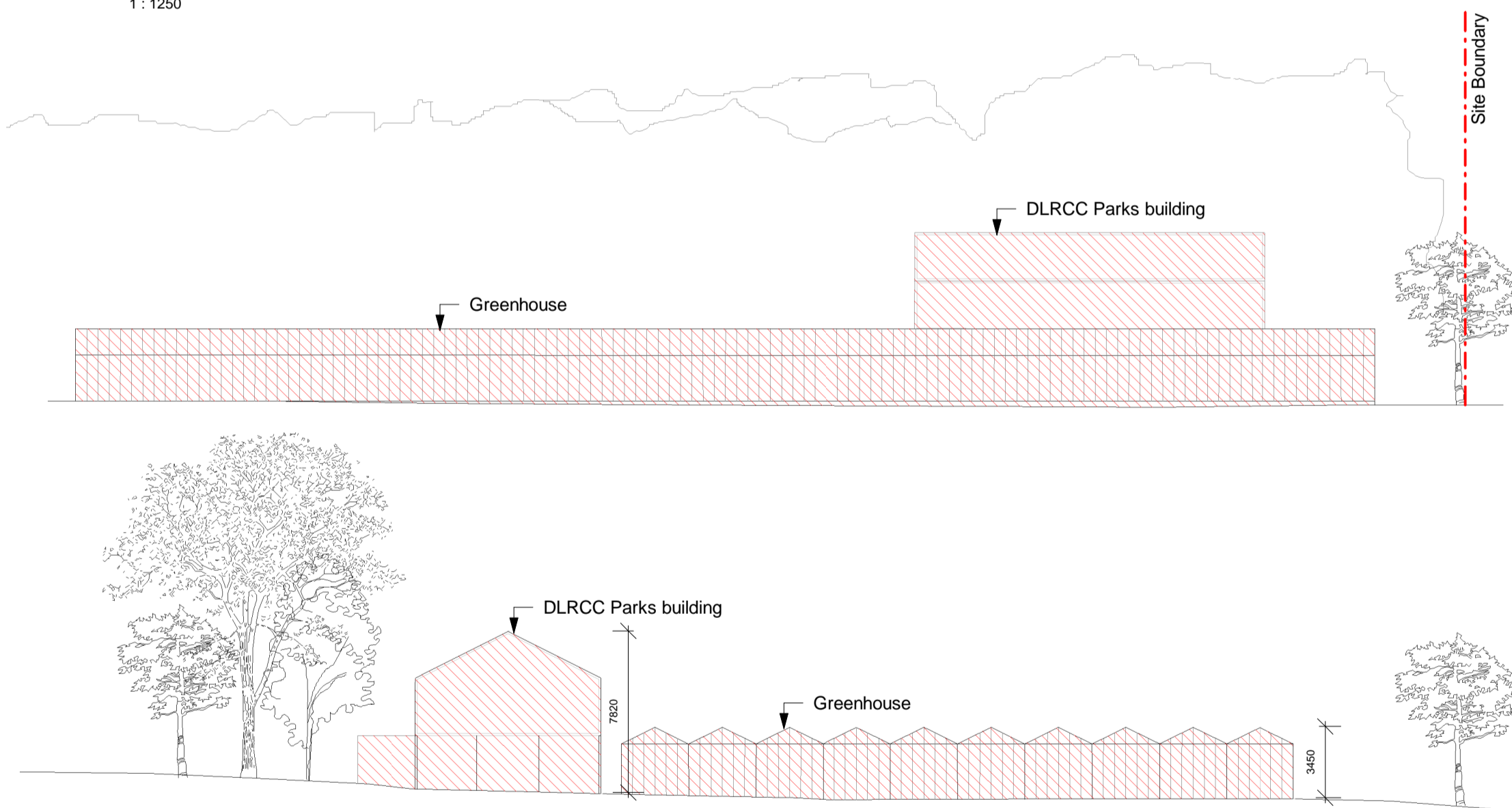

3 Demolition Elevations_Greenhouse and Depot Building

1 : 250

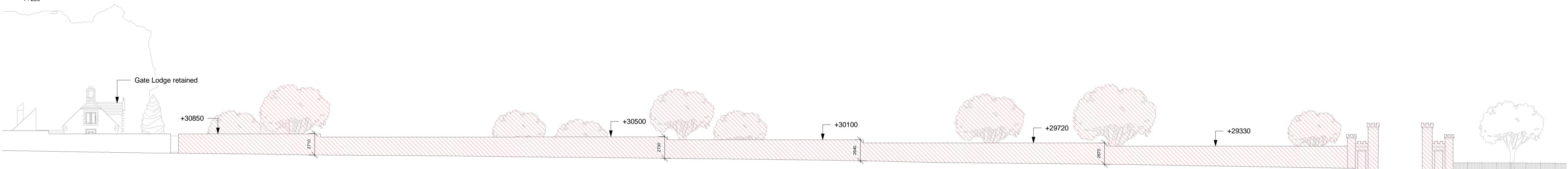
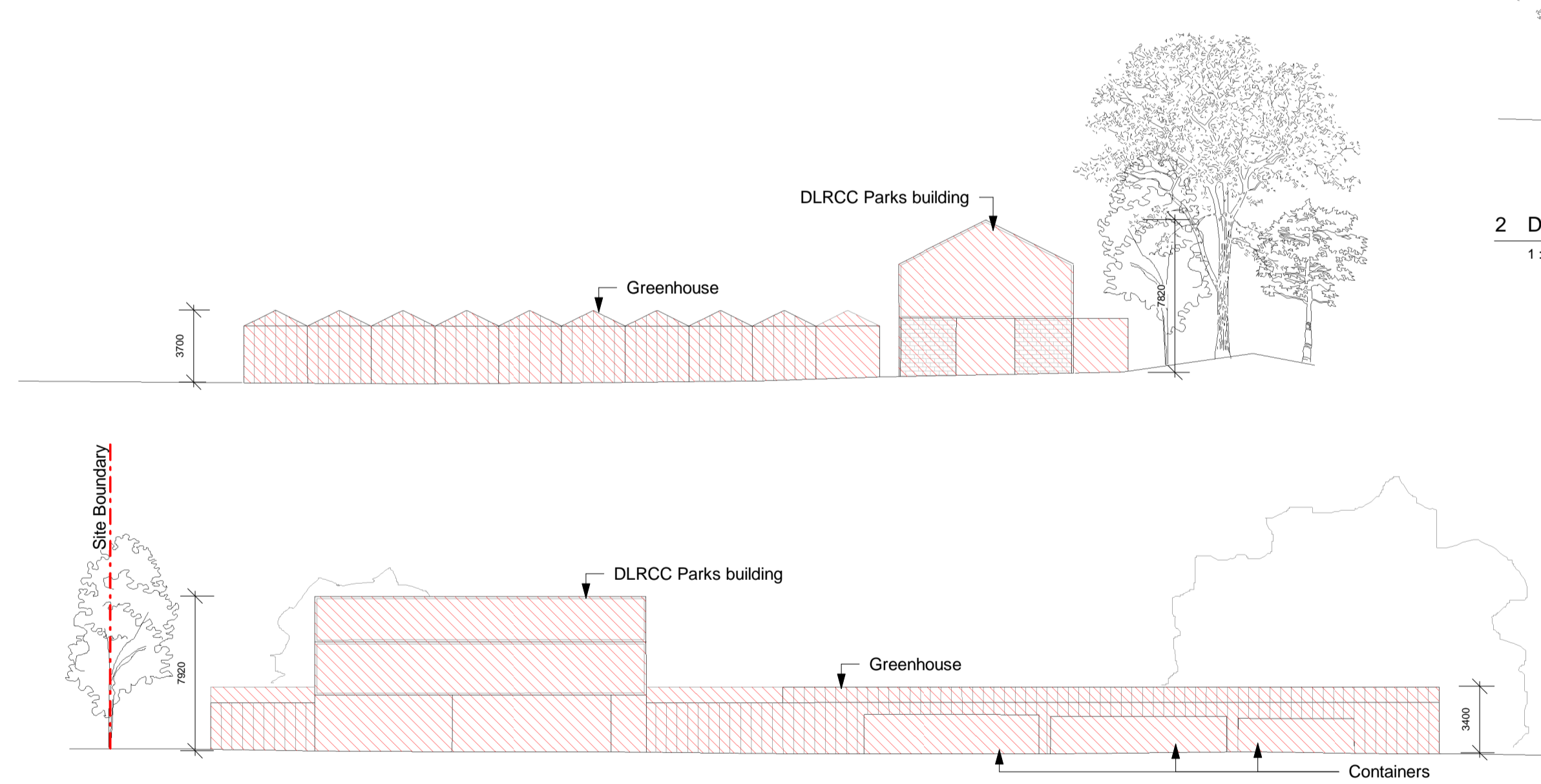

4 Demolition Elevations_Dublin Road Wall



1 : 250

Revision	Date	Description

- KEY**
- To be demolished
 - 1: Shanganagh Castle Governor's House
 - 2: Prefabricated Site Cabin
 - 3: Existing Dublin Road Wall
 - 4: Greenhouses
 - 5: DLRCC Parks Depot Building

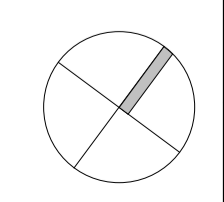
STATUS OF DRAWING
PLANNING
 ALL DIMENSIONS TO BE TAKEN FROM ARCHITECTS DRAWINGS
 DISCREPANCIES TO BE REFERRED TO THE ARCHITECT FOR CLARIFICATION



ABK 34 Lower Leeson Street, Dublin 2 t: + 353 1 678 9622 f: + 353 1 678 9298 www.abk.ie	architects 	Title: Demolitions	
		Scale: As indicated @ A1 Date: 24/01/20	By: EW Chk: JP
Project: Shanganagh Castle Residential		Drawing number: 778 / PA 1115	Status/Rev